

- NOTES:
- '3 STAR' CLOSED PANEL TIMBER FRAME KIT - 140mm Val-U-Therm
  - SOLID FLOOR CONSTRUCTION
  - NATURAL SLATE ROOF FINISH

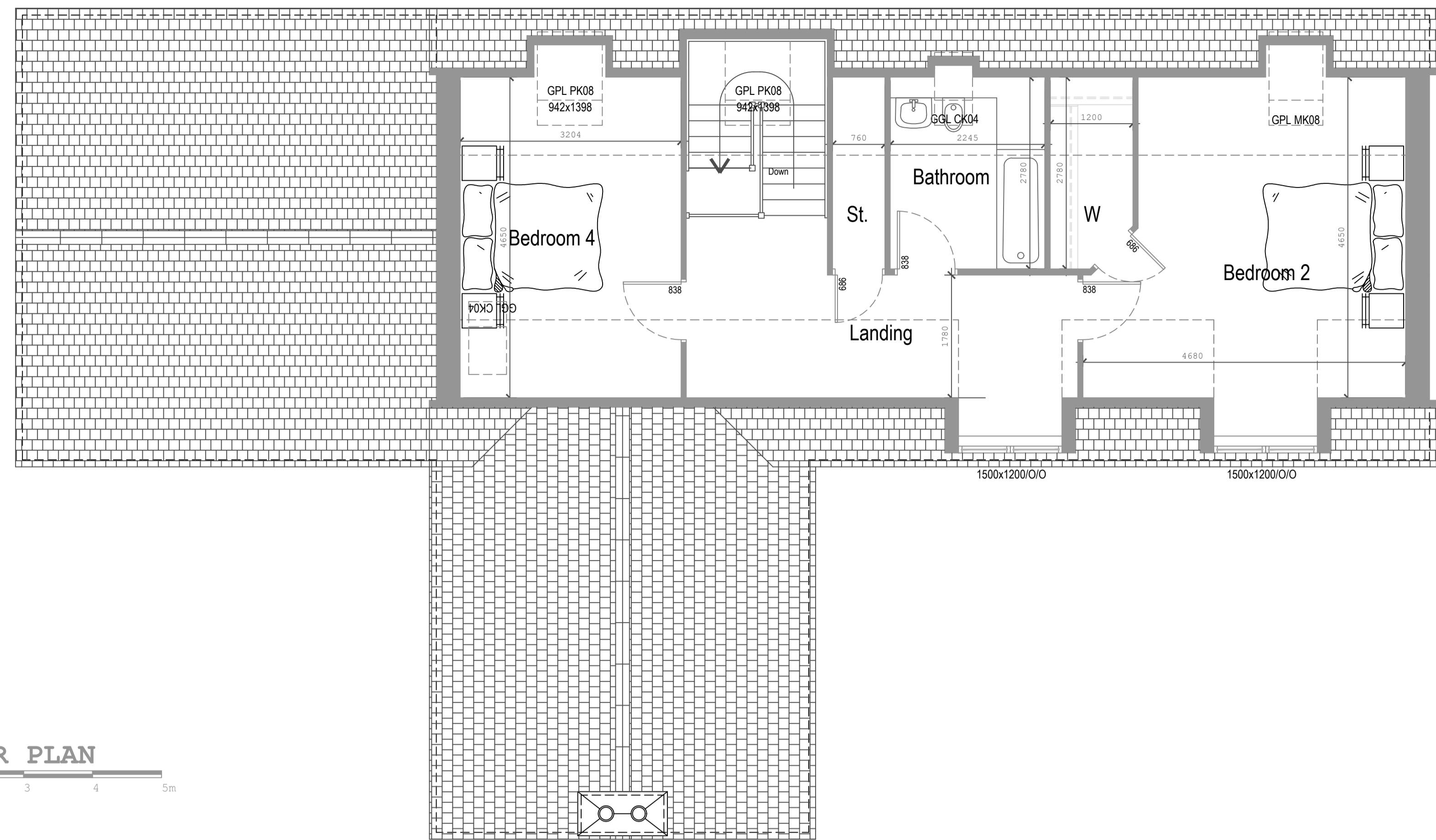

**FIRST FLOOR PLAN**  
0 1 2 3 4 5m

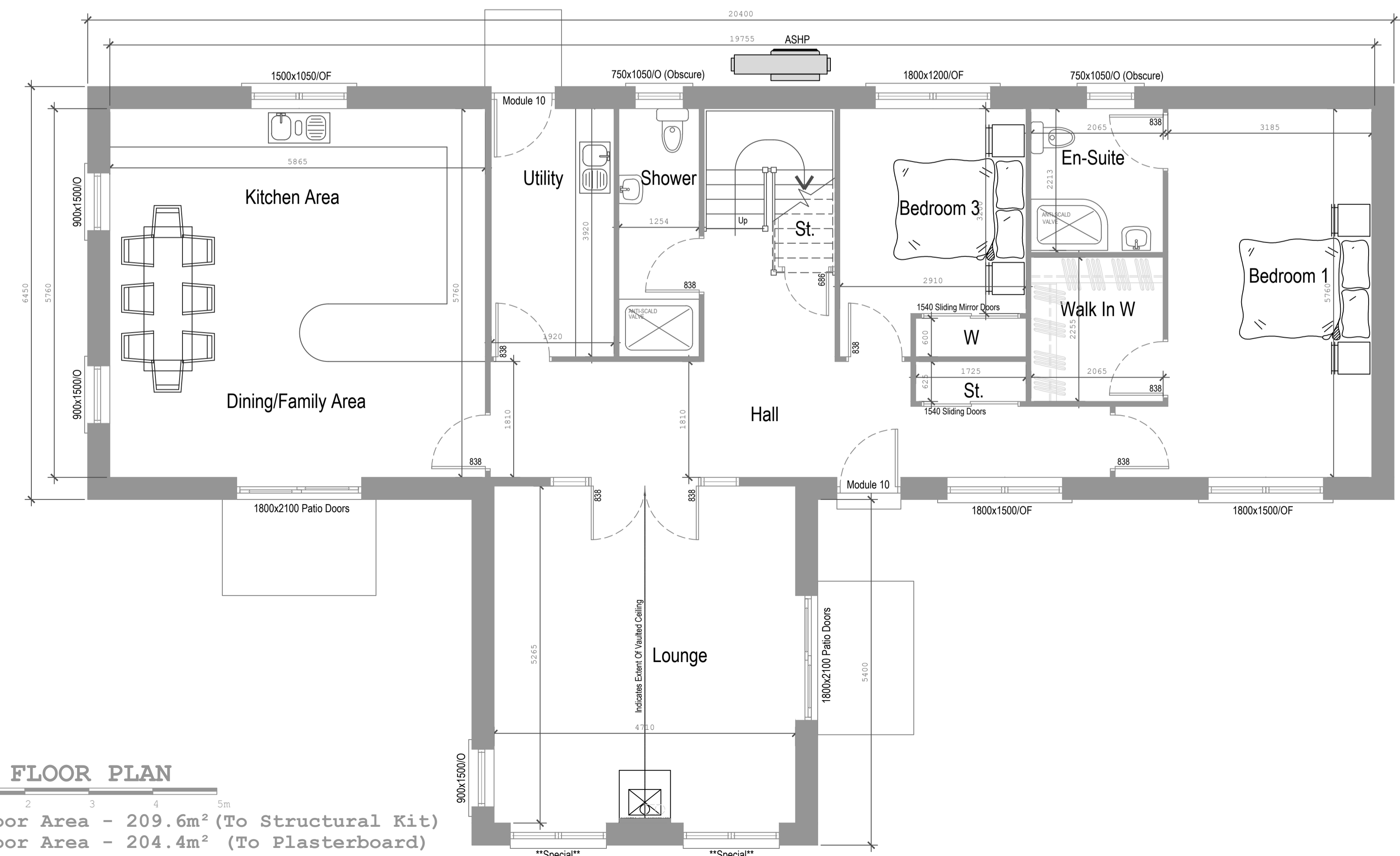

**GROUND FLOOR PLAN**  
0 1 2 3 4 5m  
Total Floor Area - 209.6m<sup>2</sup> (To Structural Kit)  
Total Floor Area - 204.4m<sup>2</sup> (To Plasterboard)

COPYRIGHT:-  
THIS DRAWING IS COPYRIGHT & CANNOT BE COPIED IN WHOLE OR IN PART  
WITHOUT THE WRITTEN CONSENT OF SCOTFRAME TIMBER ENGINEERING LIMITED.

Rev	Date

Client: Mr & Mrs Stewart

Site: Proposed New House at Tigh an Each, Balgowan, Laggan

Scotframe Timber Engineering Ltd, Inverurie Business Park, Souterford Avenue, Inverurie, Aberdeenshire, AB51 0ZJ  
Tel (01467) 624440 Fax (01467) 624255  
e-mail: inverurie@scotframe.co.uk

Also At:-  
4 Deerdykes Place, Westfield Industrial Estate Cumbernauld G68 9HE Tel (01236) 861200 Fax (01236) 861201  
e-mail: cumbernauld@scotframe.co.uk

scales: 1:50 @ A1	drawn: CP	date: 16th Dec 2020	Dwg No: SF3067 - PLN01-1	rev: *
-------------------	-----------	---------------------	--------------------------	--------